

Glassware / Wed, 6th December 2023 / Lot 1782

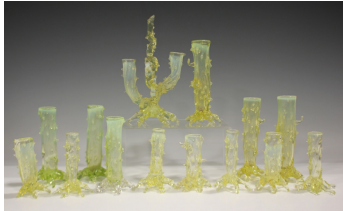

LOT 1782

A group of John Walsh Walsh mostly straw opalescent uranium glass rustic thorn posy vases, late 19th century, of trunk form on root style feet, height of tallest 20cm, together with a small group of other opalescent glass and similar posy vases (minor faults). Provenance: from the collection of John and Poppy Stallebrass.

Estimate: £100 - £150

Condition Report

Large green/yellow trunk vase on clear foot with clear angled branch has chipping to the end of the clear angled branch.

5 of the trunk vases have small losses/chips to their root feet, due to the nature of their design these are not readily visible, only on closer inspection.

Footed spill vase with spiralled rigaree detail has a small loss to the applied detail, again only really noticeable on closer inspection.

Otherwise each piece in the lot in good condition overall with no significant damage and no repairs.

Created: Mon, 4th December 2023 10:19