

Collectors' Items, Works of Art and Light Fittings / Thursday, 1st October 2020 / Lot 2623

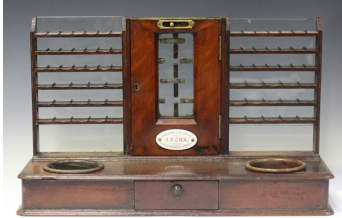

LOT 2623

A late Victorian mahogany and brass mounted cash till by J.C. Cox, the central glazed door with enamelled plaque detailed 'Inventor & Patentee J.C. Cox... ', height 40cm, width 67cm (some faults).

Estimate: £80 - £120

Condition Report

2623. The sliding function seems to be sticking and certainly not sliding with ease. The central glass panel is cracked and the right-hand glass panel does not seem to be big enough. The enamel plaque has two hairline cracks through it and there is a crack to the right-hand bowl. Two small chips to the bottom edge of the left-hand glass and an area of minor loss to the moulding on the left side edge.

Created: Wed, 23rd September 2020 16:16