

Jewellery / Wednesday, 13th June 2018 / Lot 606

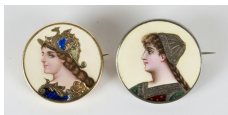

LOT 606

A gold and enamelled circular brooch, painted and enamelled with the portrait of a Renaissance lady, diameter 2.2cm, and a gilt and enamelled circular brooch, decorated with the portrait of a Renaissance lady, detailed '900', diameter 2.4cm, with a case.

Estimate: £180 - £220

Condition Report

606. The brooch with blue ornamentation: there is some chipping to the translucent blue enamel otherwise minor surface wear to the enamel and some scratching to the reverse of the setting. The hinge pin needs to be pushed back in. The other brooch: there are one or two surface nicks to the enamel. There is a scratch to the back of the mount but generally in good condition.

Created: Thu, 7th June 2018 12:14